

# Patient report

Bio-Rad                      DATE: 01/06/2020  
D-10                         TIME: 03:37 PM  
S/N: #DC2K755917        Software version: 4.30-2  
Sample ID:                 10523739  
Injection date             01/06/2020 03:04 PM  
Injection #: 26             Method: HbA1c  
Rack #: ---                 Rack position: 2

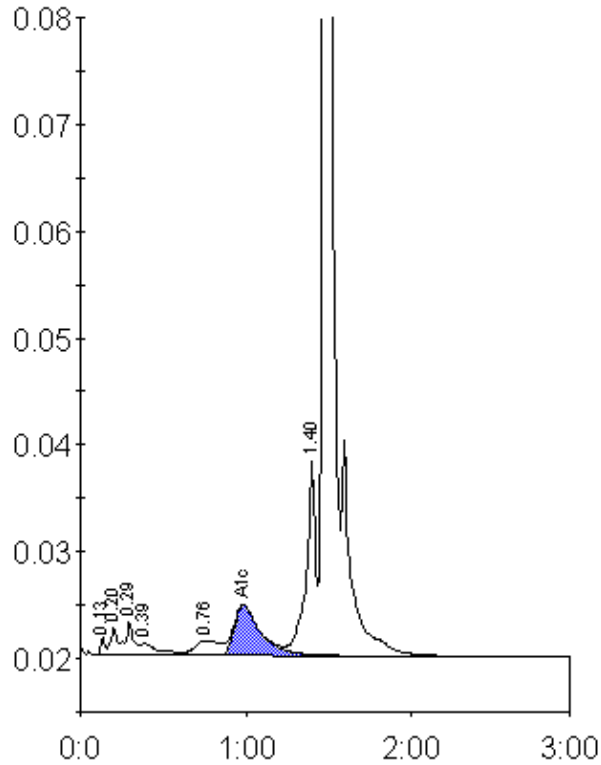

Peak table - ID: 10523739

Peak	R.time	Height	Area	Area %
Unknown	0.13	1734	3355	0.3
A1a	0.20	2550	6691	0.6
A1b	0.29	3165	11921	1.2
Unknown	0.39	1087	6734	0.7
LA1c/CHb-1	0.76	1415	14412	1.4
A1c	0.98	4726	52334	7.2
P3	1.40	18787	73886	7.1
A0	1.47	293582	866009	83.6
Total Area:	1035342			

Concentration:	%
A1c	7.2